OLIGHT
USER MANUAL

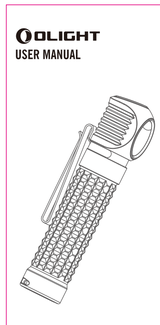

Thank you for purchasing this Olight Product.
Please read this manual carefully before use and keep it for future reference!

IN THE BOX

Perun (with Battery and Pocket Clip)

PRODUCT OVERVIEW

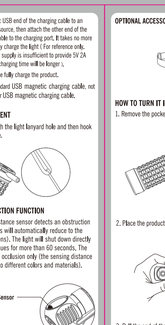

SPECIFICATIONS

TURBO	2000lumens	185m	2h40min	10%	
HIGH	500lumens	85m	9h	45%	
MEDIUM	120lumens	30lumens	3h	47.5h	106day
LOW	30lumens	9lumens	10h		
SOS			1h	1h	1day

139m	3.66kcd	IPX8 (5m)	1.5m	0.14Lm / 0.01Cd 0.25Lm / 0.02Cd 0.5Lm / 0.04Cd 1Lm / 0.2Cd 2Lm / 0.8Cd 4Lm / 3.2Cd
				7.5hours 10hours 20hours 30hours Underdog Battery

* All performance measurements in accordance with ANSI/NEMA FL1-2009 standards. The tests are performed using the battery included in the flashlight, and is measured under a room temperature of 25 degrees Celsius with windless conditions. The runtime of turbo and high modes may vary depending on the external temperature and ventilation conditions, these issues may affect the results of testing.

BEFORE FIRST USE

Remove the protective film from the lens, unscrew the body and remove the yellow insulating film.

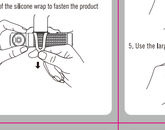

CHARGING

PROXIMITY PROTECTION FUNCTION

When the infrared distance sensor detects an obstruction nearby, the brightness will automatically reduce to the lowest level (30 lumens). The light will shut down directly if the blockage continues for more than 60 seconds. The sensor is sensitive to occlusion only (the sensing distance will be different due to different colors and materials).

SUPPORTED BATTERY

- The light is equipped with a customized 18650 rechargeable battery. In case of emergency, other brand's 18650 battery with built-in protection board can be used (but charging and advertised outputs are not supported).
- **DISCLAIMER:** 2 x RCR123 batteries can NOT be used in this product, otherwise it may damage the electronics.
- **Low Battery Warning:** The light will vibrate once every 30 seconds when the battery power is less than 10%, except for the moonlight mode.

OPTIONAL ACCESSORY

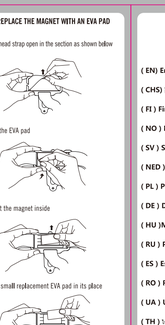

HOW TO TURN IT INTO A HEADLAMP

1. Remove the pocket clip.

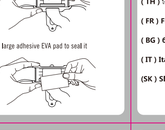

2. Place the product in the center of the light bracket.

3. Pull the end of the silicone wrap to fasten the product

4. Put the small replacement EVA pad in its place

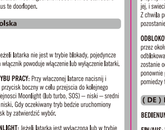

5. Use the large adhesive EVA pad to seal it

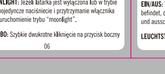

LANYARD ATTACHMENT

Put the pin tool through the light lanyard hole and then hook the lanyard to the hole.

HOW TO REPLACE THE MAGNET WITH AN EVA PAD

1. Pull the head strap open in the section as shown below

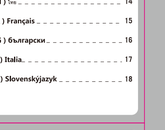

2. Rip off the EVA pad

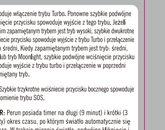

3. Take out the magnet inside

4. Put the small replacement EVA pad in its place

5. Use the large adhesive EVA pad to seal it

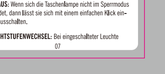

CONTENTS

(EN) English 01
(CHS) 简体中文 02
(FI) Finnish 02
(NO) Norwegian 03
(SV) Swedish 04
(NED) Nederland 05
(PL) Polska 06
(DE) Deutsch 07
(HU) Magyarország 09
(RU) Русский 10
(ES) Español 11
(PT) Português 12
(UA) Ukrainian 13
(TH) ไทย 14
(FR) Français 15
(BG) БългарскИ 16
(IT) Italia 17
(SK) Slovenskýjazyk 18

(EN) English

HOW TO OPERATE

TURBO: When the light is not locked out, single click switch to turn on/off.

CHANGE BRIGHTNESS LEVEL: When the light is on, press and hold the side switch to cycle through the mode sequence moonlight (if turbo, SOS) → low → medium → high → low. The mode is selected when the switch is released.

MOONLIGHT MODE: When the light is off or in standby mode, press and hold the switch for over one second to access the moonlight mode.

DIRECT ACCESS TO TURBO: Enter and exit Turbo mode: quickly double click the side switch twice in enter Turbo mode, and quickly double-click the side switch again to exit Turbo mode.When the memorized mode is on high, quickly double-click the side switch to exit Turbo mode and switch to medium mode. When the memorized mode is Medium, Low, or Moonlight, quickly double click the side switch to exit turbo mode and switch to the previously memorized mode.

SOS: Quickly triple click the side switch to access the SOS mode.

TIMER: The Perun has a long (9 minutes) and short (3 minutes) timer when the light needs to be automatically turned off. When the flashlight is on, double click and hold the side switch under the current brightness level to access the timer settings. A single blink accesses the short timer while two blinks accesses the long timer. The flashlight will automatically turn off when the timer is up. After the timer is set, double click and hold the side switch to shift the timer settings. When the timer is up and the user is about to enter the timer again, the light will return to the last timer setting.

LOCKOUT: When the light is off, press and hold the side switch for two seconds to access the Turbo lockout mode. Under the lockout mode, press and hold the switch for two seconds to turn the seconds without releasing it and the light will enter the moonlight mode again. The light will exit the moonlight mode once the switch is released and it will return to and stay at the turbo lockout mode.

BUTTON UNLOCK: Press and hold the side switch for about two seconds until the light gives a single blink and then release the switch. The light will unlock and will return to the moonlight mode.

(CHS) 简体中文

操作

开/关机：非锁键状态下，单按开关按键开关机。

改变亮度：开机状态下，长按改变亮度，输出从当前亮度开始，按月光（低Turbo或SOS）→低→中→高→低的顺序次改变，释放按键时选定亮度。

开启月光：关机或待机状态下按住按键1秒以上，月光开启。

Turbo与返回：快速双按按键进入Turbo，再次双按返回，如记忆的模式为高亮档或中档，输出中亮档，如记忆的模式为低亮档，输出记忆档位。

SOS：快速连续三次按键进入SOS。

记忆模式：手电有两种记忆模式可供选择：长按到（9分钟）与短按到（3分钟）。开机后，在当前亮度下，长按按键并保持，输出闪一次为短定时，闪两次为长定时，闪烁结束后达关机。在计时过程快速双按按键并保持释放定时设置，第一次定时结束后，再次进入定时设置，使用前次定时时长。

锁键：关机状态下，长按约2秒进入锁键直至开启模式并进入锁键状态。锁键状态下，短按按键两次开启模式并进入锁键状态，锁键状态下，长按按键两秒以上，锁键状态下，长按按键两秒以上，锁键状态下，长按按键两秒以上